

MAP 5-3 ENVIRONMENTAL FEATURES Town of Pine Lake Oneida County, Wisconsin

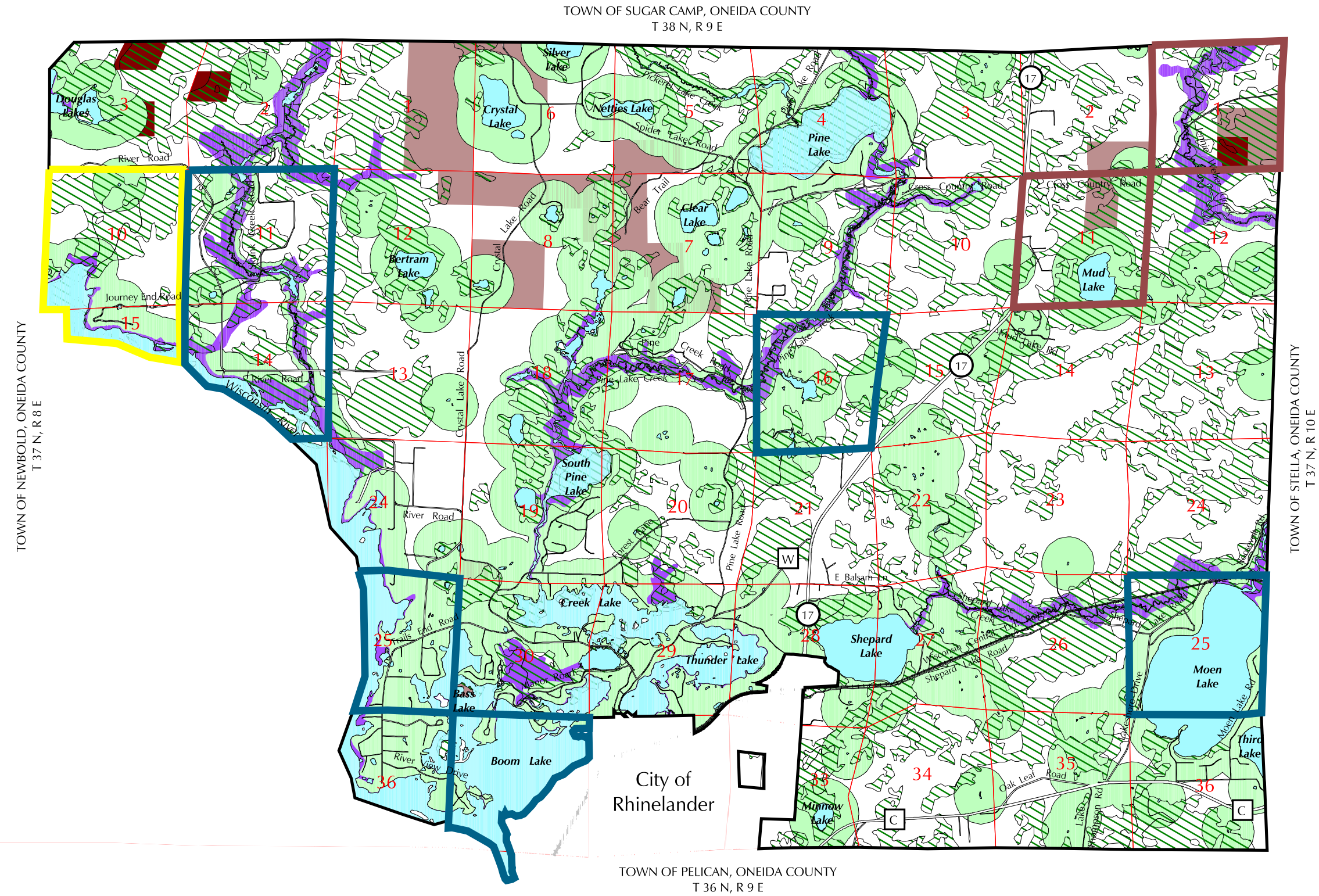
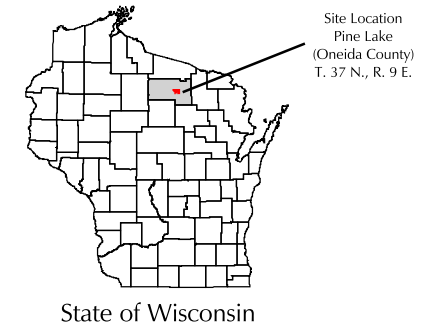

Environmental Features

- WDNR Wetlands
- Floodplain
- Shoreland Zoning*
- Lands owned by BCPL**
- Lands used for Conservation/Education

Wisconsin Natural Heritage Inventory

- Aquatic Species and/or Natural Community
- Terrestrial Species and/or Natural Community
- Aquatic and Terrestrial Species and/or Natural Community

Other Features

- Surface Water
- Streams
- Railroad
- Town Border
- Roads
- State Roads
- County Roads
- 36 Section Numbers

*Shoreland Zoning consists of 1000' buffers on all lakes, ponds, and flowages and 300' buffers on all inland navigable waterways.

**Board of Commissioners of Public Lands

This drawing is neither a legally recorded map nor a survey and is not intended to be used as one. This drawing is a compilation of records, information and data used for reference purposes only.

Source: Oneida County.

