

# MAP 8-4 YEAR 2022 PREFERRED LAND USE Town of Pine Lake Oneida County, Wisconsin

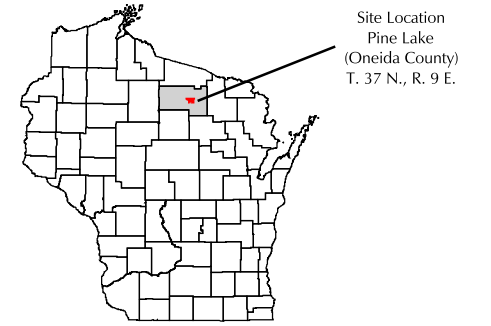

State of Wisconsin

## Year 2022 Preferred Land Use Classifications

- Forestry
- S.T.H. '17' Mixed Use
- Parks and Recreation
- Government/Institutional
- Primary (Wooded) Residential
- Lakeshore Residential
- Rural Residential

## Other Features

- Natural Features (Wetlands/Floodplain)
- Surface Water
- Railroads
- Town Border
- Roads
- State Roads
- County Roads
- 36 Section Numbers

This drawing is neither a legally recorded map nor a survey and is not intended to be used as one. This drawing is a compilation of records, information and data used for reference purposes only.

Source: Oneida County.



M:\00p161\aprilpinelake\_6.apr May 29, 2003 Drawn by: pep1 Checked by: jd

TOWN OF SUGAR CAMP, ONEIDA COUNTY  
T 38 N, R 9 E

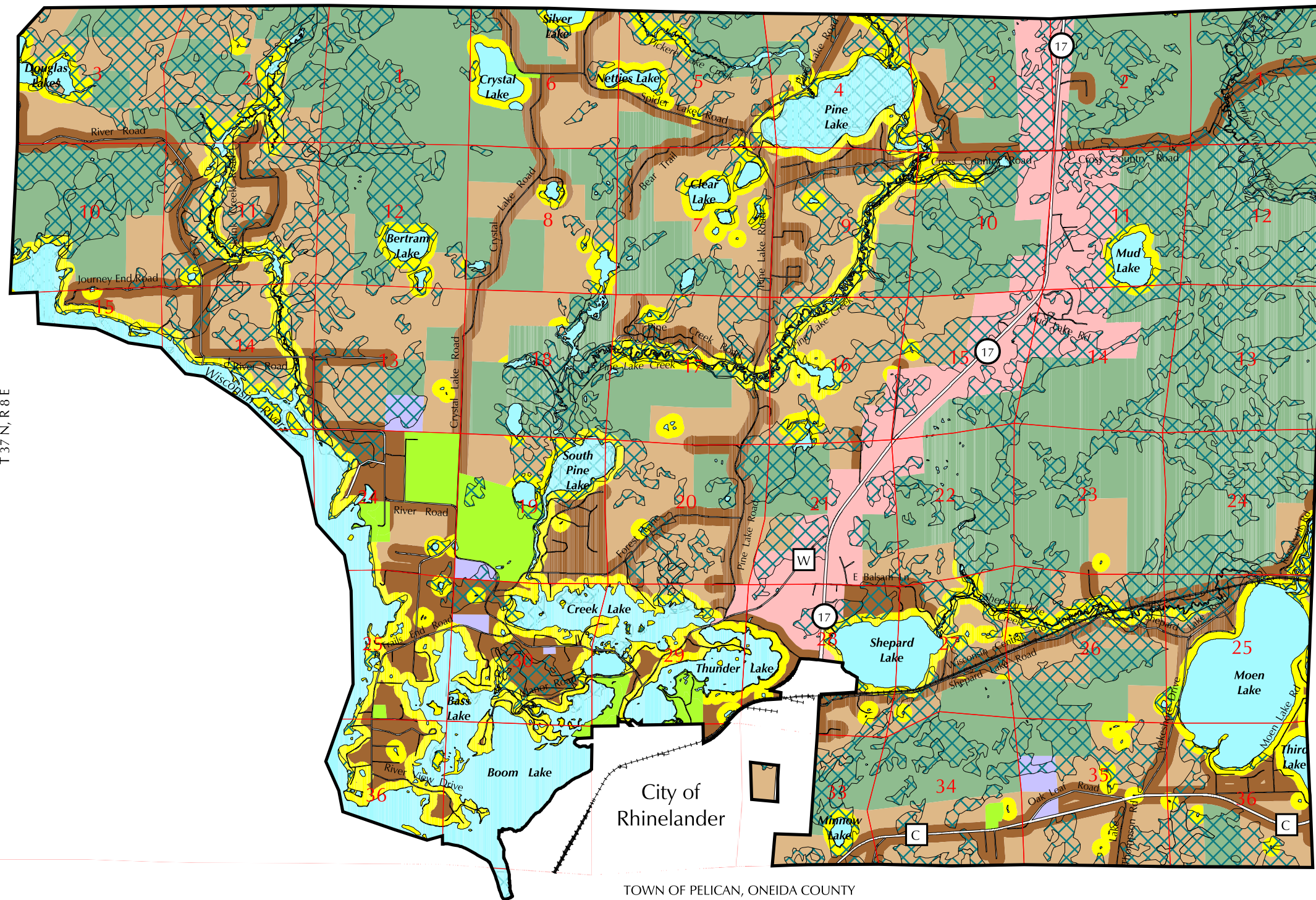

TOWN OF NEWBOLD, ONEIDA COUNTY  
T 37 N, R 8 E

TOWN OF STELLA, ONEIDA COUNTY  
T 37 N, R 10 E

TOWN OF PELICAN, ONEIDA COUNTY  
T 36 N, R 9 E

City of  
Rhinelander